

# **Pegasystems**

## **PEGACSA71V1 Exam**

### **Certified System Architect (CSA) 71V1**

#### **Questions & Answers Demo**

---

**Question: 1**

---

Report Definitions can be used on which of these use cases? (Choose three)

- A. To filter the results of a page list
- B. As an indirect source for a drop down list
- C. As a source for a data page
- D. To copy data from one page list to another page list
- E. To report on business and process metrics

---

**Answer: A, C, E**

---

---

**Question: 2**

---

Charts can be added on both list and summary reports.

- A. True
- B. False

---

**Answer: B**

---

---

**Question: 3**

---

The Property Optimization wizard is used to:

- A. Create properties in a data class
- B. Store properties in the BLOB to reduce database table space
- C. Store properties on the clipboard more efficiently
- D. Improve report performance

---

**Answer: C**

---

---

**Question: 4**

---

All of the following are valid Pega 7 property types EXCEPT:

- A. Date
- B. Text
- C. String
- D. Decimal

---

**Answer: C**

---

---

**Question: 5**

---

A data page is refreshed if the condition in the Do not reload when field is true.

- A. True
- B. False

---

**Answer: B**

---

---

**Question: 6**

---

To open a bank account, an end user must identify whether they are employed full-time or part-time. In the user interface, this selection is implemented as a check box. When implementing the property referenced by the check box, the property type should be:

- A. Integer
- B. Boolean
- C. Text
- D. TrueFalse

---

**Answer: D**

---

---

**Question: 7**

---

Data pages can be populated from a: (Choose Two)

- A. Report definition
- B. Local list defined in a property
- C. Data transform
- D. Drop down list

---

**Answer: A, C**

---

---

**Question: 8**

---

The value of the City property must be copied from the ShippingAddress page to the BillingAddress page in a case, using a data transform. Identify the correct syntax to reference the target property.

- A. BillingAddress.City
- B. ShippingAddress.City
- C. City
- D. BillingAddress.City

---

**Answer: B**

---

---

**Question: 9**

---

Which property mode implements an ordered list?

- A. Page
- B. Page Group
- C. Value List
- D. Page List

---

**Answer: A**

---

---

**Question: 10**

---

Select the statements regarding data tables that are MOST accurate. (Choose Two)

- A. Fields can be page properties
- B. Fields can be single value properties
- C. There must be a unique key field
- D. Fields are not mapped to a database

---

**Answer: B, C**

---

---

**Question: 11**

---

Data Pages operate within which of the following scopes? (Choose Three)

- A. Access group
- B. Thread
- C. Requestor
- D. Application
- E. Node

---

**Answer: A, B, D**

---

---

**Question: 12**

---

Given the following data model, the Address property should be defined as:

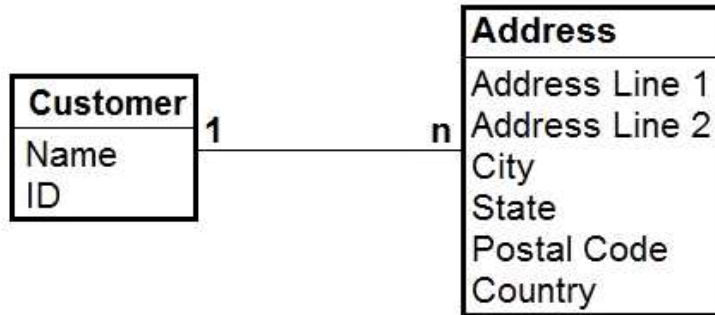

- A. A page
- B. A page list
- C. There is not enough Information to make this decision
- D. A value list

---

**Answer: B**

---



---

**Question: 13**

---

Which types of content can a system architect find on the clipboard? (Choose Two)

- A. Information about a case currently open by an end user
- B. All node-level pages created by their application
- C. Information about the case they are currently working on
- D. Information about all cases open by users

---

**Answer: B, D**

---



---

**Question: 14**

---

When are Data Pages created on the clipboard?

- A. At system startup
- B. When first accessed
- C. When the user logs in
- D. When the previous version expires

---

**Answer: B**

---



---

**Question: 15**

---

\_\_\_\_\_ reference \_\_\_\_\_, which reference \_\_\_\_\_, which reference RuleSets.

- A. Application rules; Operator ID records; Access groups
- B. Access groups; Application rules; Operator ID records
- C. Operator ID records; Access groups; Application rules

D. Access groups; Operator ID records; Application rules

---

**Answer: C**

---

## **Thank You For Trying PEGACSA71V1 PDF Demo**

**To try our PEGACSA71V1 Premium Files visit link below:**

**<https://examsland.com/latest-exam-questions/PEGACSA71V1/>**

**Start Your PEGACSA71V1 Preparation**

**Use Coupon **EL25** for extra 25% discount on the purchase of Practice Test Software.**