

# Microsoft

## MB-400 Exam

### Microsoft Power Apps + Dynamics 365 Developer Exam

#### Questions & Answers

#### Demo

# Version: 8.0

---

## Question: 1

---

You need to modify Microsoft flow to resolve CustomerCs issue. What should you do?

- A. Add a data operation that specifies the false conditions.
- B. Add a configure run that is set to Is successful.
- C. Add a timeout setting to the approval flow.
- D. Add b condition containing approval hierarchy.

---

**Answer: C**

---

Explanation:

Scenario: CustomerC requested additional information from the parts department through the customer survey and has not received a response one week later.

Imagine having a process where you want to give someone a couple of days to reply to an approval. If that someone doesn't respond in time, you want to assign a new approval to another person or group of people. To achieve this you can set the timeout in the action settings.

Reference:

<https://www.o365dude.com/2018/06/02/timeout-flow-approvals/>

---

## Question: 2

---

You need to reduce response time for the information email on the website.  
What should you create?

- A. A flow that create a notification in Microsoft Teams
- B. A power Apps app that displays the number of emails received in a dashboard
- C. A flow that creates a SharePoint item for each email response
- D. Logic app that moves all emails received to Azure Blob storage.

---

**Answer: A**

---

Explanation:

Scenario:

Customers report that the response time from the information email listed on the Adventure Works Cycles website is greater than five days.

- Microsoft Teams is used for all collaboration.

---

**Question: 3**

---

HOTSPOT

You need to select the visualization component.

What should you use? To answer, select the appropriate options in the answer area.



NOTE: Each correct selection is worth one point.

Requirement	Component
Mailing list opt-in/opt-out	<div data-bbox="628 617 1089 663"><input type="text"/></div> <ul data-bbox="628 663 1089 915" style="list-style-type: none"><li data-bbox="628 663 1089 726">Flip switch</li><li data-bbox="628 726 1089 789">Linear gauge</li><li data-bbox="628 789 1089 852">Radial knob</li><li data-bbox="628 852 1089 915">Linear slider</li></ul>
Number of store visits	<div data-bbox="628 936 1089 982"><input type="text"/></div> <ul data-bbox="628 982 1089 1234" style="list-style-type: none"><li data-bbox="628 982 1089 1045">Linear gauge</li><li data-bbox="628 1045 1089 1108">Flip switch</li><li data-bbox="628 1108 1089 1171">Pen control</li><li data-bbox="628 1171 1089 1234">Input mask</li></ul>
Purpose of visit	<div data-bbox="628 1255 1089 1302"><input type="text"/></div> <ul data-bbox="628 1302 1089 1554" style="list-style-type: none"><li data-bbox="628 1302 1089 1365">Linear gauge</li><li data-bbox="628 1365 1089 1428">Flip switch</li><li data-bbox="628 1428 1089 1491">Radial knob</li><li data-bbox="628 1491 1089 1554">Option set</li></ul>

---

**Answer:**

---

Requirement	Component
Mailing list opt-in/opt-out	 <p>A dropdown menu with a downward arrow on the right. The menu is open, showing four options: 'Flip switch' (highlighted), 'Linear gauge', 'Radial knob', and 'Linear slider'.</p>
Number of store visits	 <p>A dropdown menu with a downward arrow on the right. The menu is open, showing four options: 'Linear gauge' (highlighted), 'Flip switch', 'Pen control', and 'Input mask'.</p>
Purpose of visit	 <p>A dropdown menu with a downward arrow on the right. The menu is open, showing four options: 'Linear gauge', 'Flip switch', 'Radial knob', and 'Option set' (highlighted).</p>

Explanation:

Box 1: Flip switch

The Field Type to use Flip Switch would be 'Two options'.

If you go by UI perspective, Flip switch control- Yes/No (Boolean) options would give the nice field look in the web, mobile app and Tablet. Instead of using check boxes and radio buttons, this control adds a visual effect like the On/Off switch way.

Box 2: Linear gauge

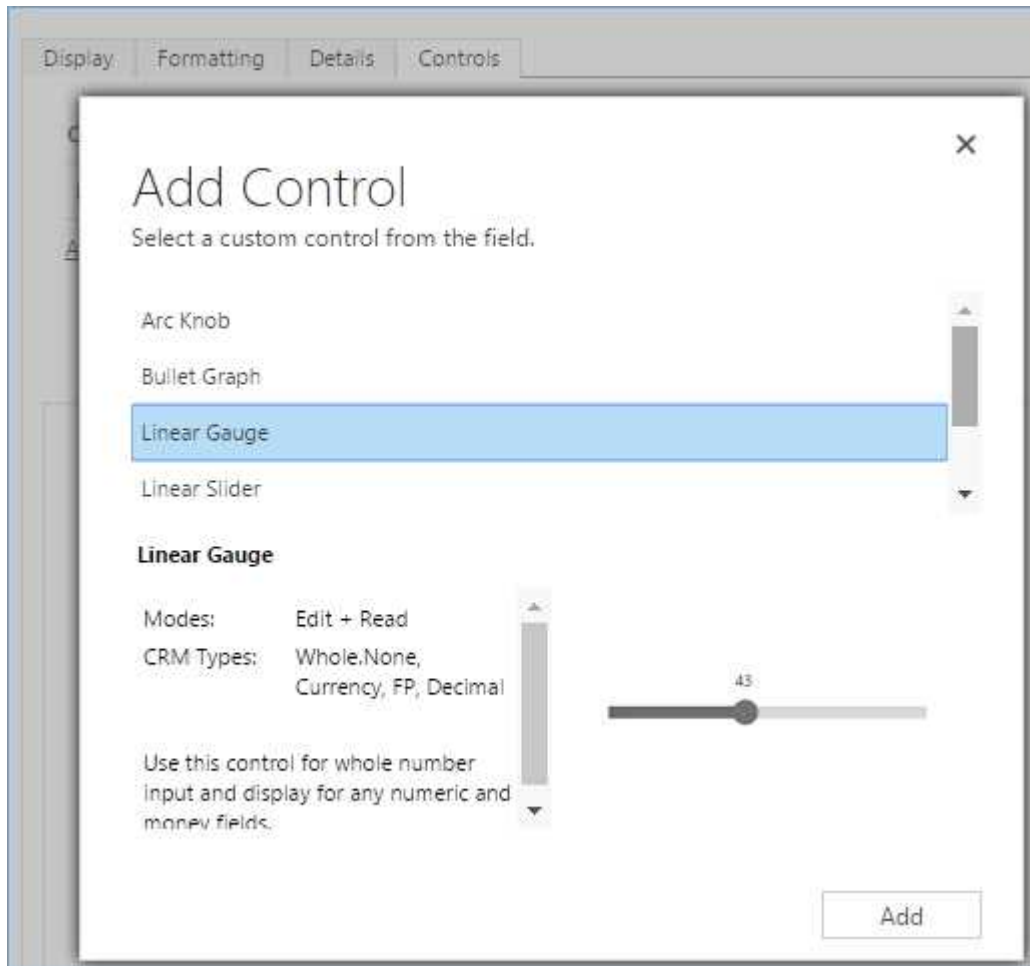

### Box 3: Option Set

Option sets are the ideal choice for offering users a list of defined options for a field selection.

Reference:

<https://www.inogic.com/blog/2018/04/controls-in-dynamics-365-for-mobile-app-flip-switch/>

<https://community.dynamics.com/365/sales/b/crminogic/posts/new-controls-for-phones-and-tablets-in-dynamics-crm-2016-update-1>

---

### Question: 4

DRAG DROP

You need to resolve the performance issue with the Total Billed customer plug-in.

In which order should you perform the actions? To answer, move all actions from the list of actions to the answer area and arrange them in the correct order.

Actions	Answer Area
Run the total billed customer time query.	
Attach the debugger to total billed customer time.	
Correct the failing plug-in code and compile.	
Unregister the old version of the plug-in and reregister the new version of the plug-in.	
Register and deploy the plug-in assembly.	

---

**Answer:**

---

Attach the debugger to total billed customer time.

Run the total billed customer time query.

Correct the failing plug-in code and compile.

Register and deploy the plug-in assembly.

Unregister the old version of the plug-in and reregister the new version of the plug-in.

**Explanation:**

Scenario: User1 reports that performance is slow when viewing total billed customer time.

A plug-in for Dynamics 365 Sales automatically calculates the total billed time from all activities on a particular customer account, including sales representatives' visits, phone calls, email correspondence, and repair time compared with hours spent.

Reference:

<https://docs.microsoft.com/en-us/dynamics365/customerengagement/on-premises/developer/register-deploy-plugins>

---

**Question: 5**

---

You need to create the model-driven app for referral.  
Which function should you add?

- A. Flow
- B. Workflow
- C. Business rule

- D. Chart
- E. Subgrid

---

**Answer: C**

---

Scenario: When the account is entered into the system, extra fields must appear if the referral customer box is selected. If the box is not selected, the extra fields must not appear.

**Thank You For Trying MB-400 PDF Demo**

**To try our MB-400 Premium Files visit link below:**

**<https://examsland.com/latest-exam-questions/MB-400/>**

**Start Your MB-400 Preparation**

**Use Coupon **EL25** for extra 25% discount on the purchase of Practice Test Software.**