

Microsoft

77-419 Exam

Microsoft SharePoint 2013 Practice Exam

**Questions & Answers
Demo**

Version: 7.0

Question: 1

SIMULATION

Create a new Project Site that uses the following elements:

- Title: Ad
- Description: New Campaign
- URL name: Ad

(Note: Accept all other default settings.).

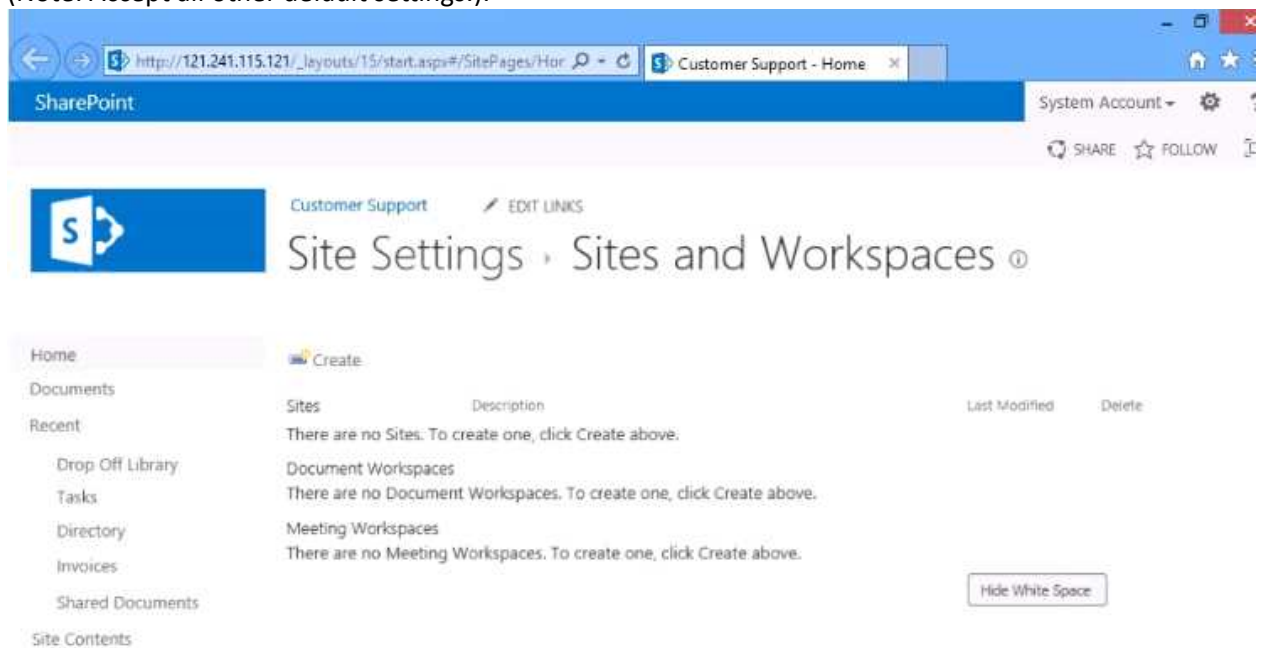

Sites	Description	Last Modified	Delete
There are no Sites. To create one, click Create above.			
Document Workspaces	There are no Document Workspaces. To create one, click Create above.		
Meeting Workspaces	There are no Meeting Workspaces. To create one, click Create above.		

A "Hide White Space" button is located at the bottom right of the table area. The left sidebar shows navigation options: Home, Documents, Recent, Drop Off Library, Tasks, Directory, Invoices, Shared Documents, and Site Contents.

A. Option

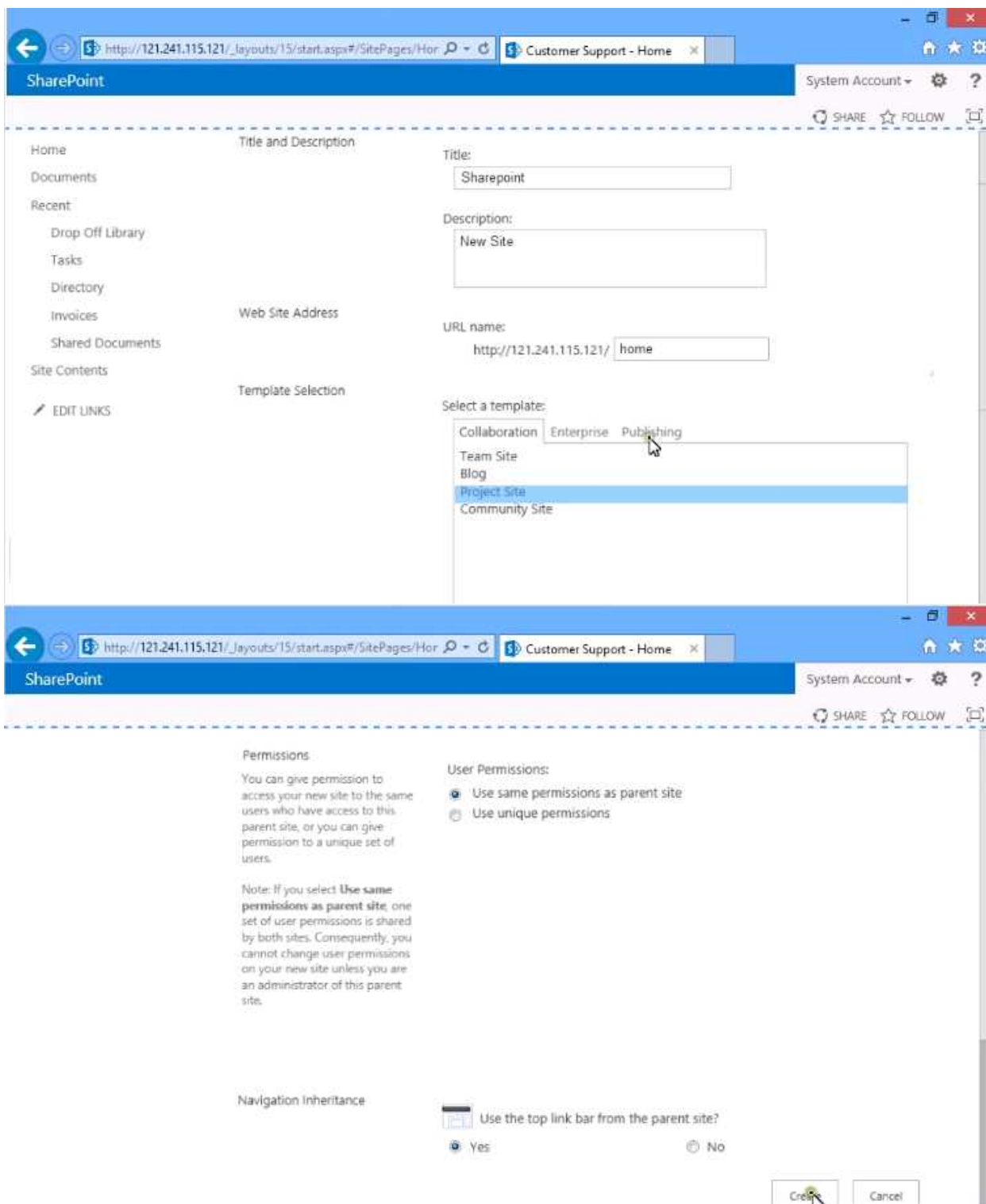

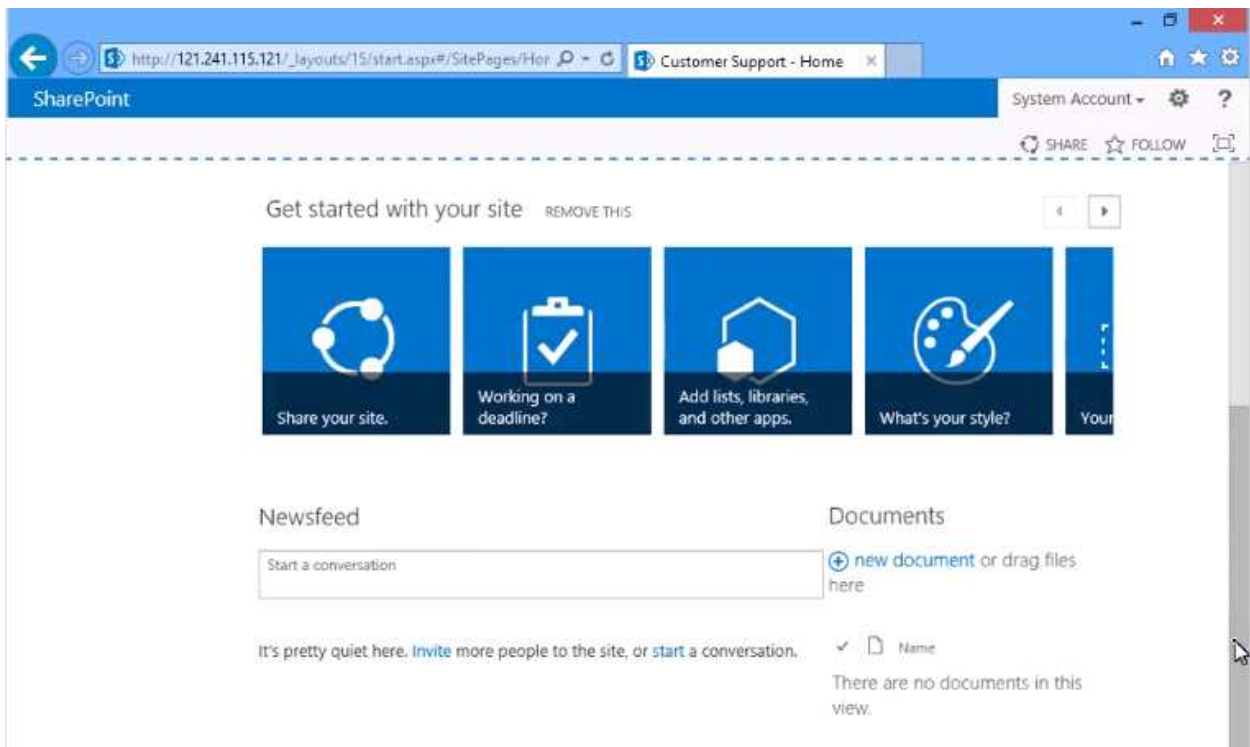

B. Option

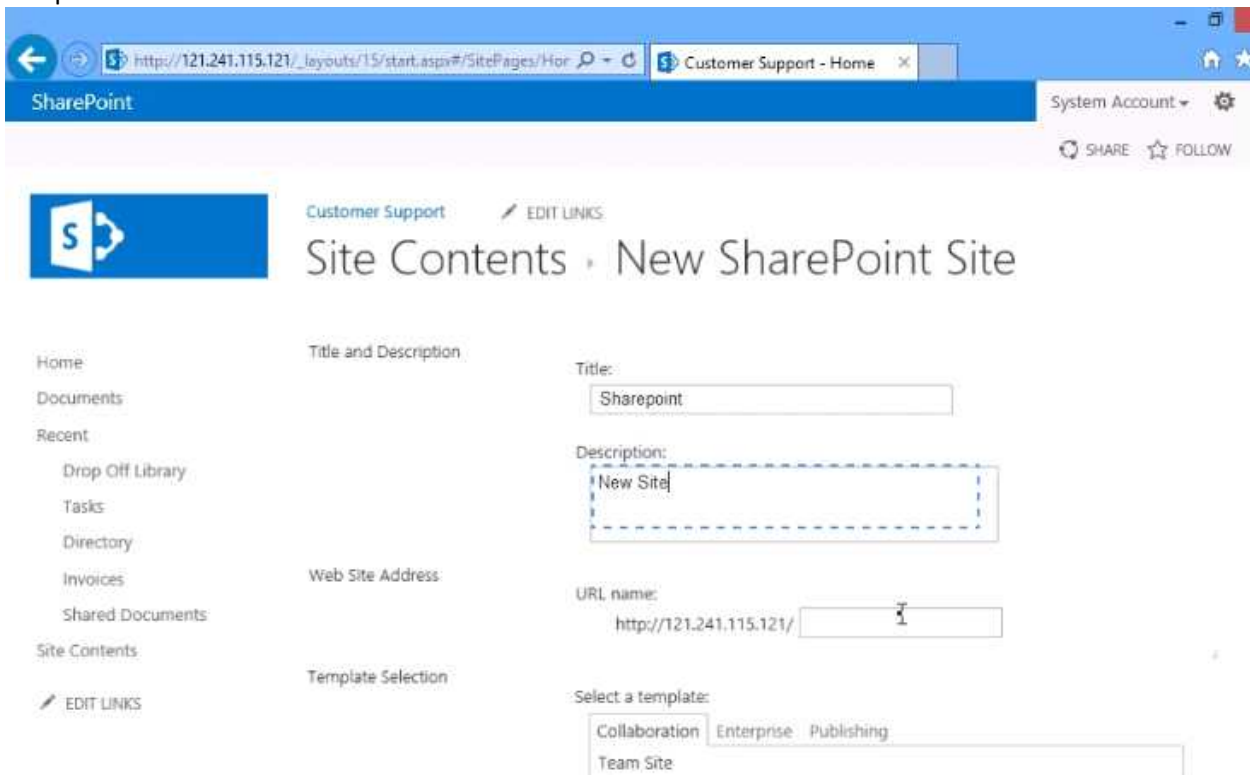

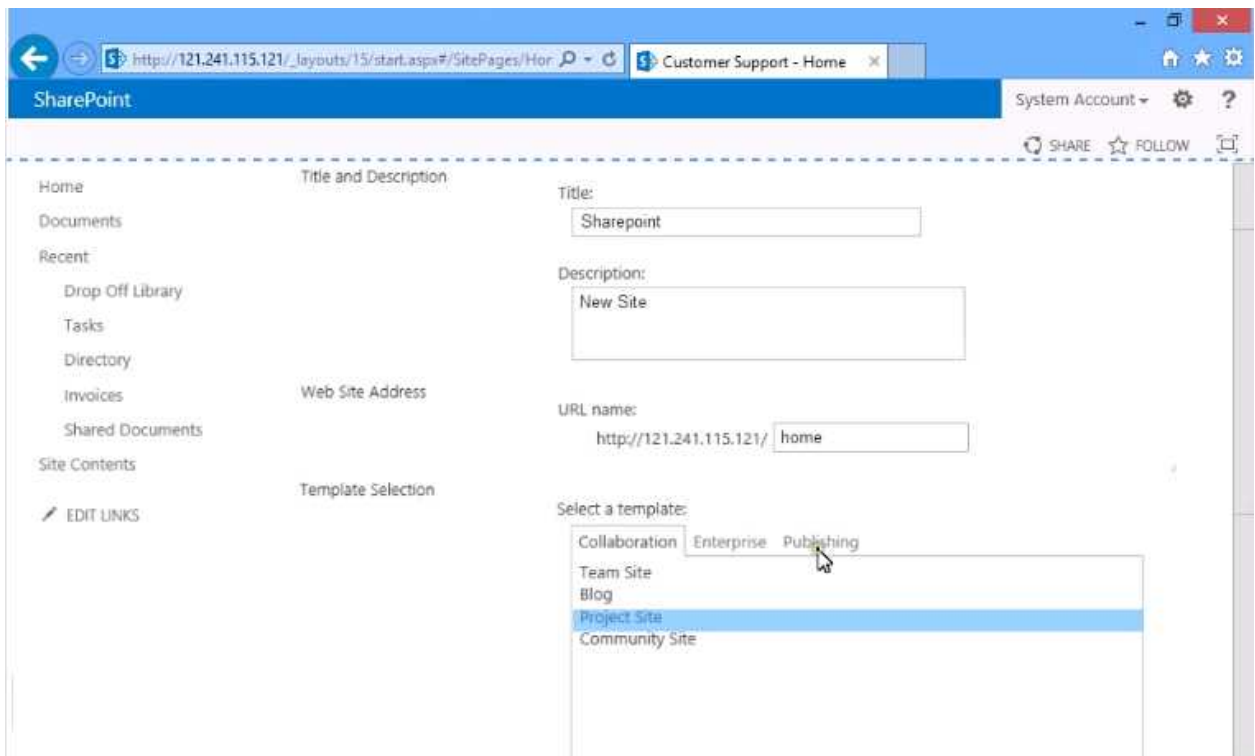

Answer: A

Question: 2

DRAG DROP
Match each Content Type to its description

- Content Types**
- Picture
 - Task
 - Announcement
 - Event

-
-
-
-

- Descriptions**
- Create a new news item, status or other short piece of information
 - Upload an image or a photograph
 - Track a work item that you or your team needs to complete
 - Create a new meeting or deadline

Answer:

Announcement	Create a new news item, status or other short piece of information.
Picture	Upload an image or photograph.
Task	Track a work item that you or your team needs to complete.
Event	Create a new meeting, deadline or other event.

Explanation:

<https://support.office.com/en-gb/article/activate-a-content-type-syndication-hub-in-sharepoint-server-versions-1d12ee7f-77e0-4b50-bf93-7628b8478bf6?ui=en-US&rs=en-GB&ad=GB>

Question: 3

SIMULATION

Insert a Tasks Web Part in the default location of the current page Minimize the Tasks Web Part.

The ribbon is visible, with the "INSERT" tab selected. The ribbon includes sections for "Edit", "Clipboard", "Font", "Paragraph", "Styles", "Spelling", "Layout", and "Markup".

Below the ribbon, the "Home" web part is displayed. It features a "Get started with your site" section with the following options:

- Share your site.
- Working on a deadline?
- Add lists, libraries, and other apps.
- What's your style?

The "Documents" web part is visible below the "Get started with your site" section.

A. Option

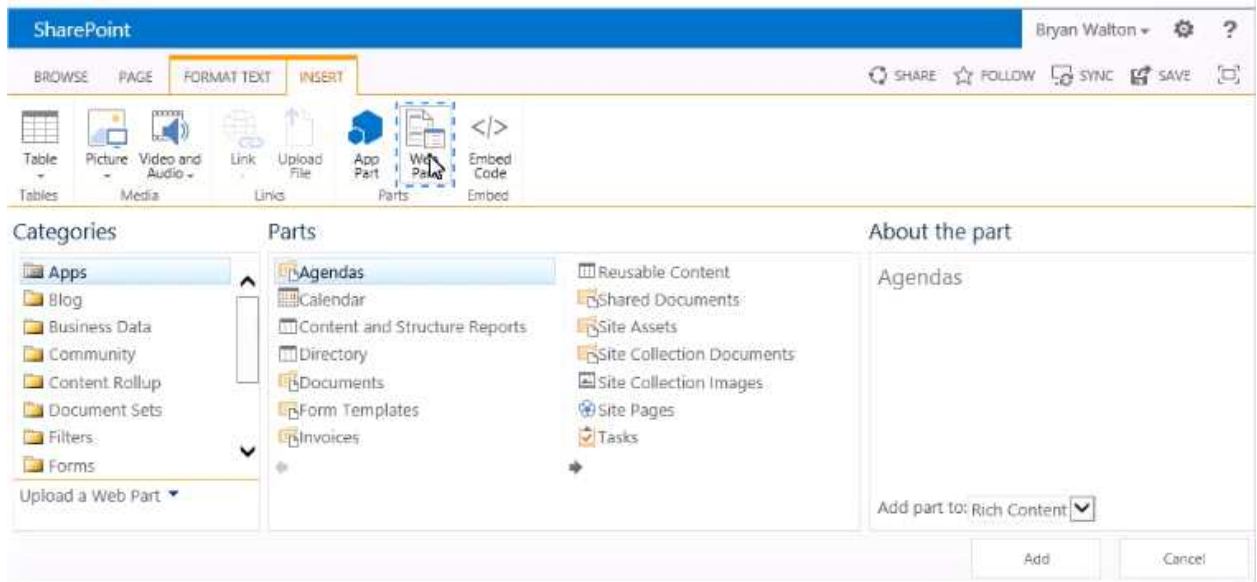
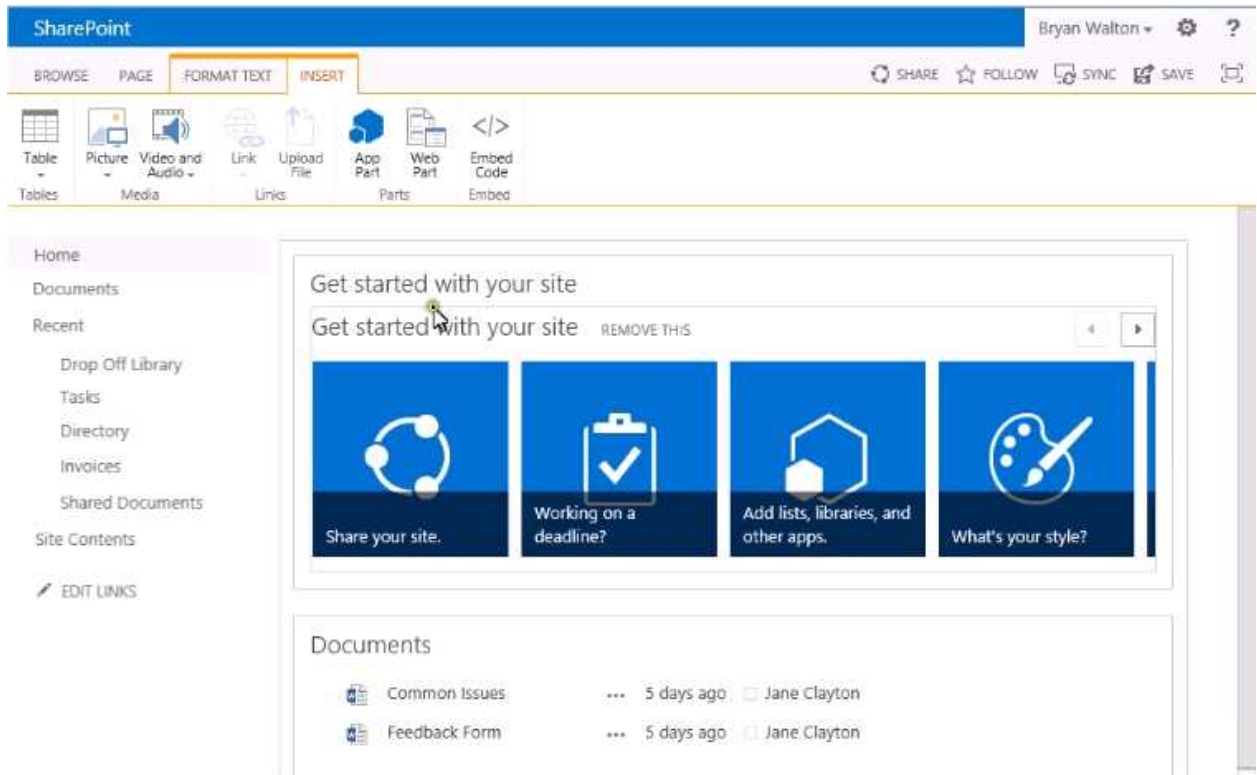

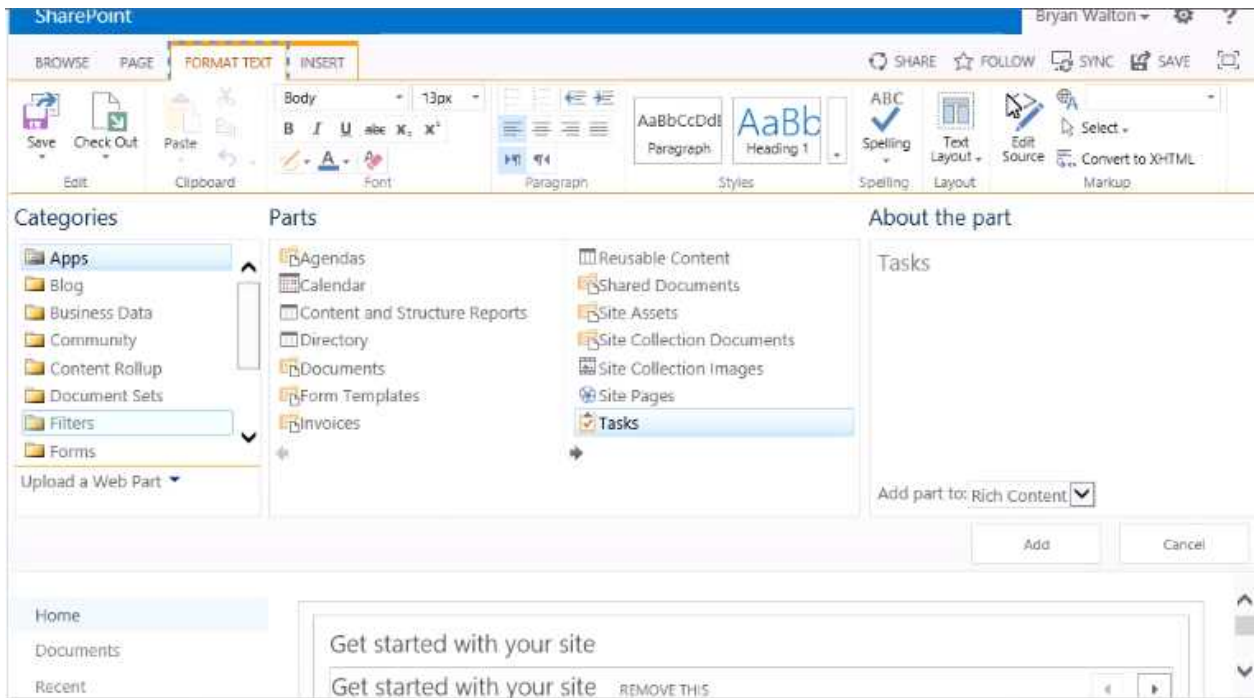

B. Option

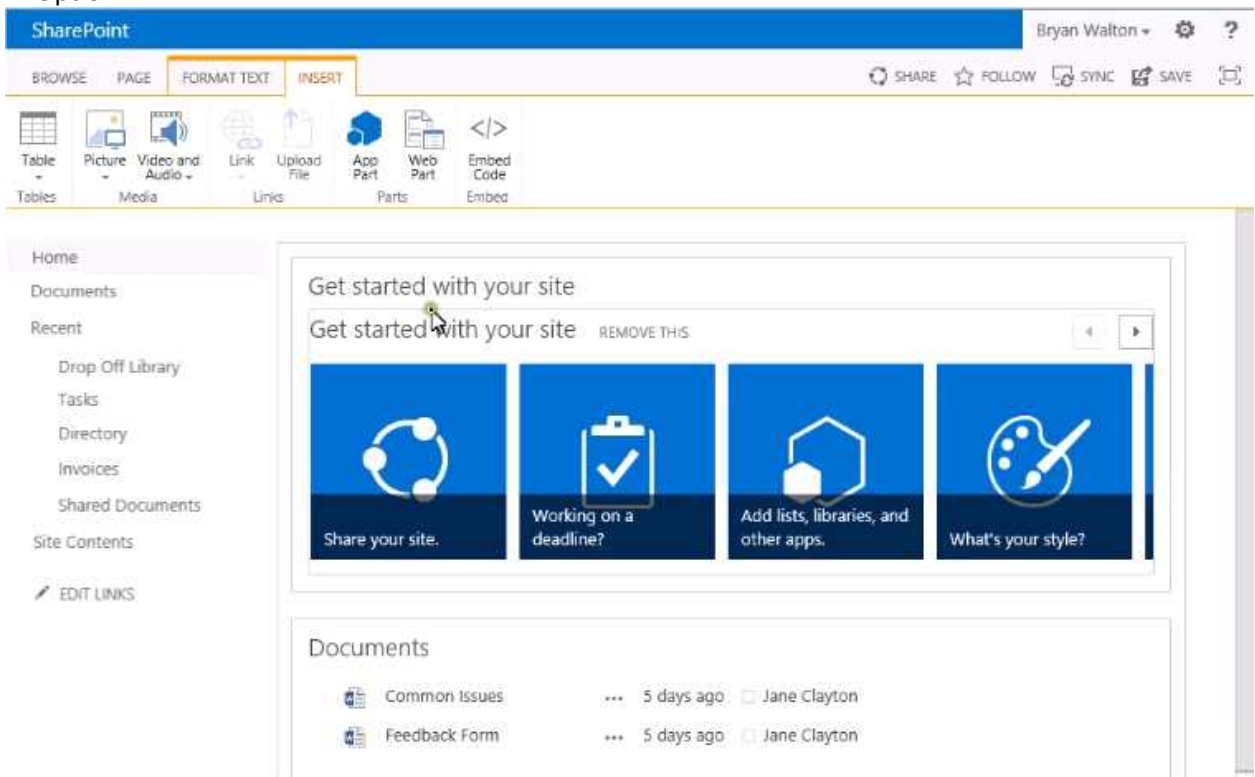

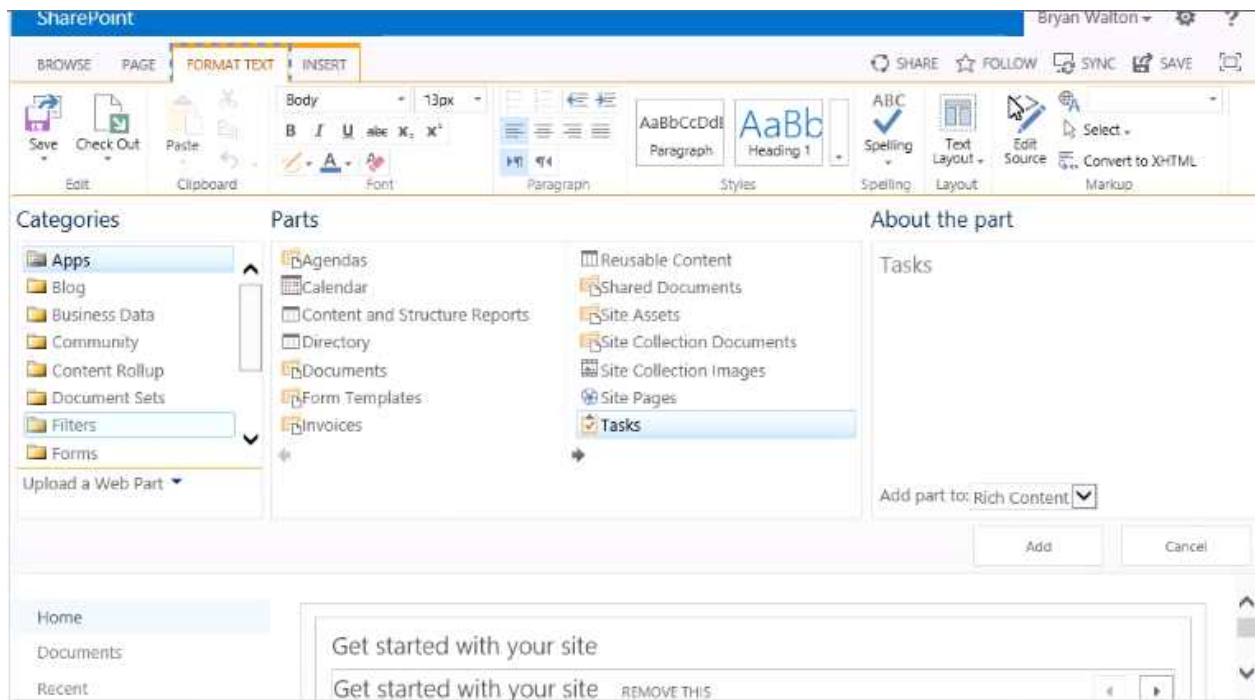

Answer: A

Question: 4

SIMULATION

Change the look of the site to Orange. Keep the changes

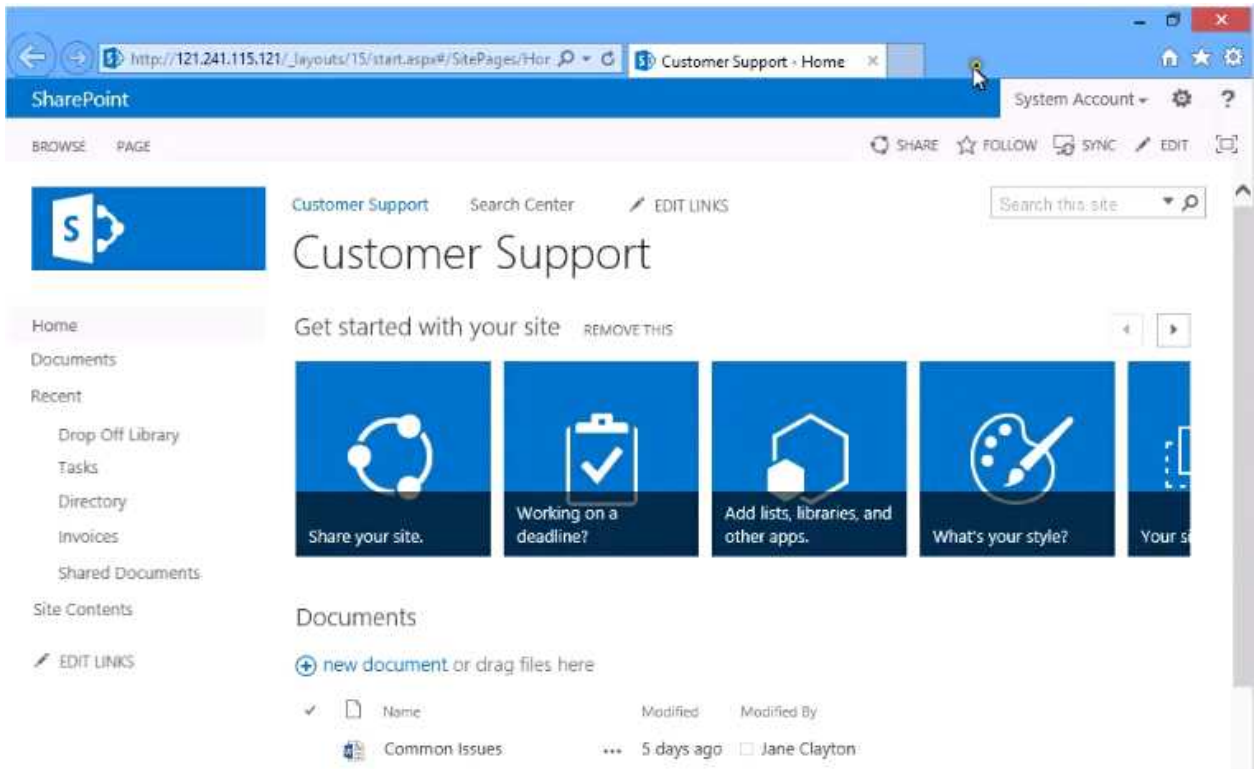

A. Option

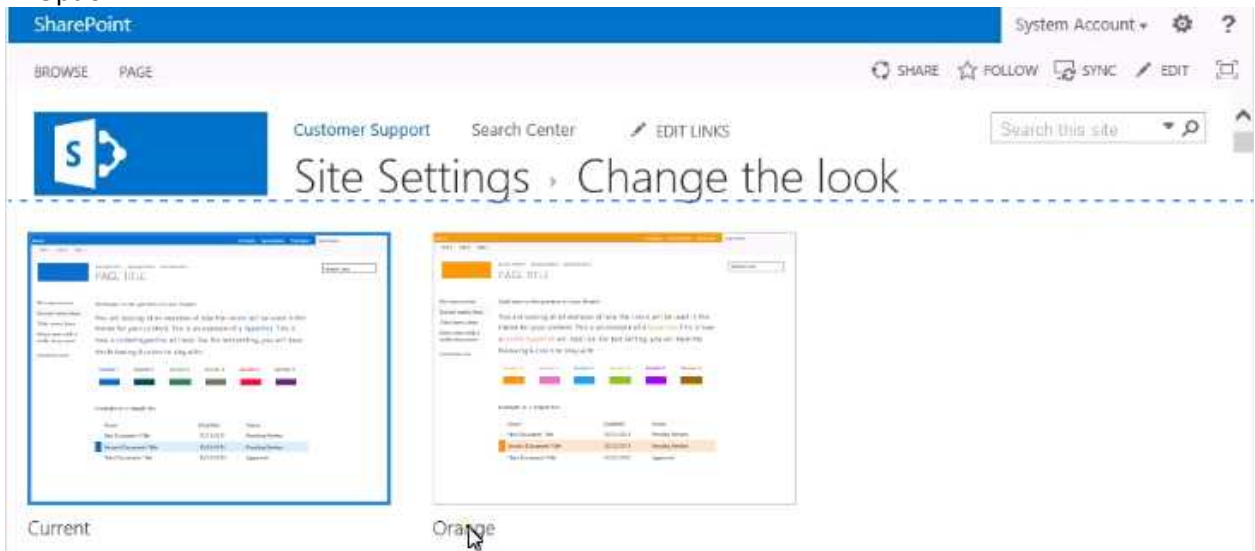

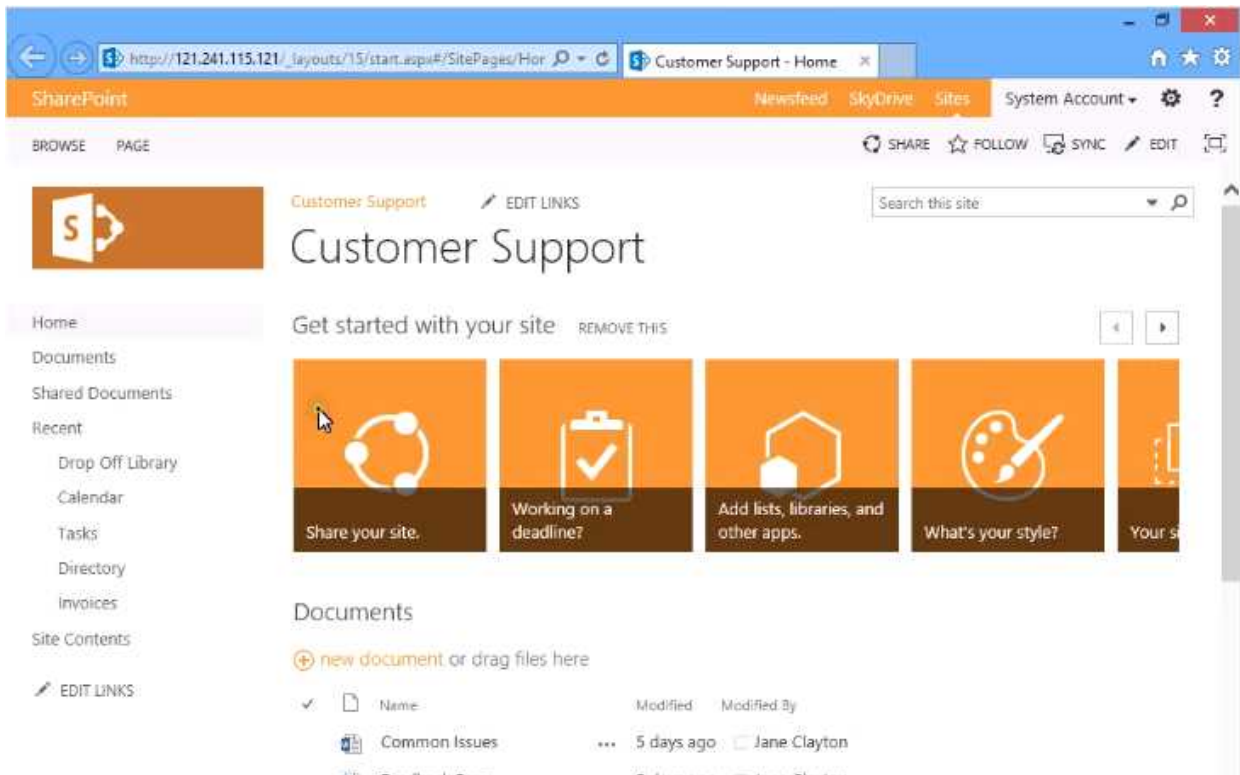

B. Option

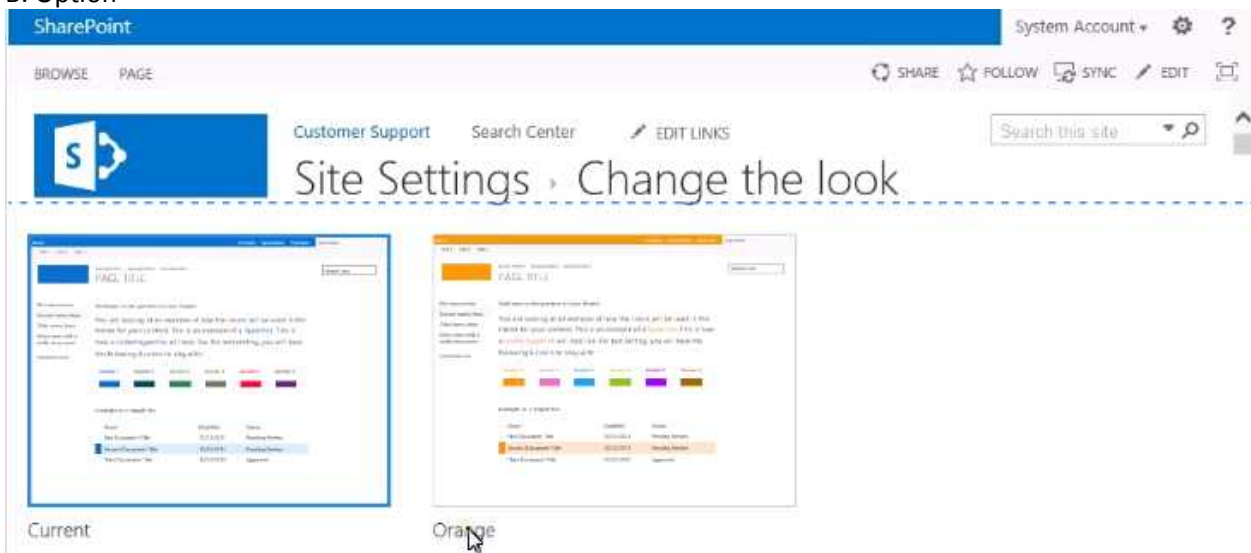

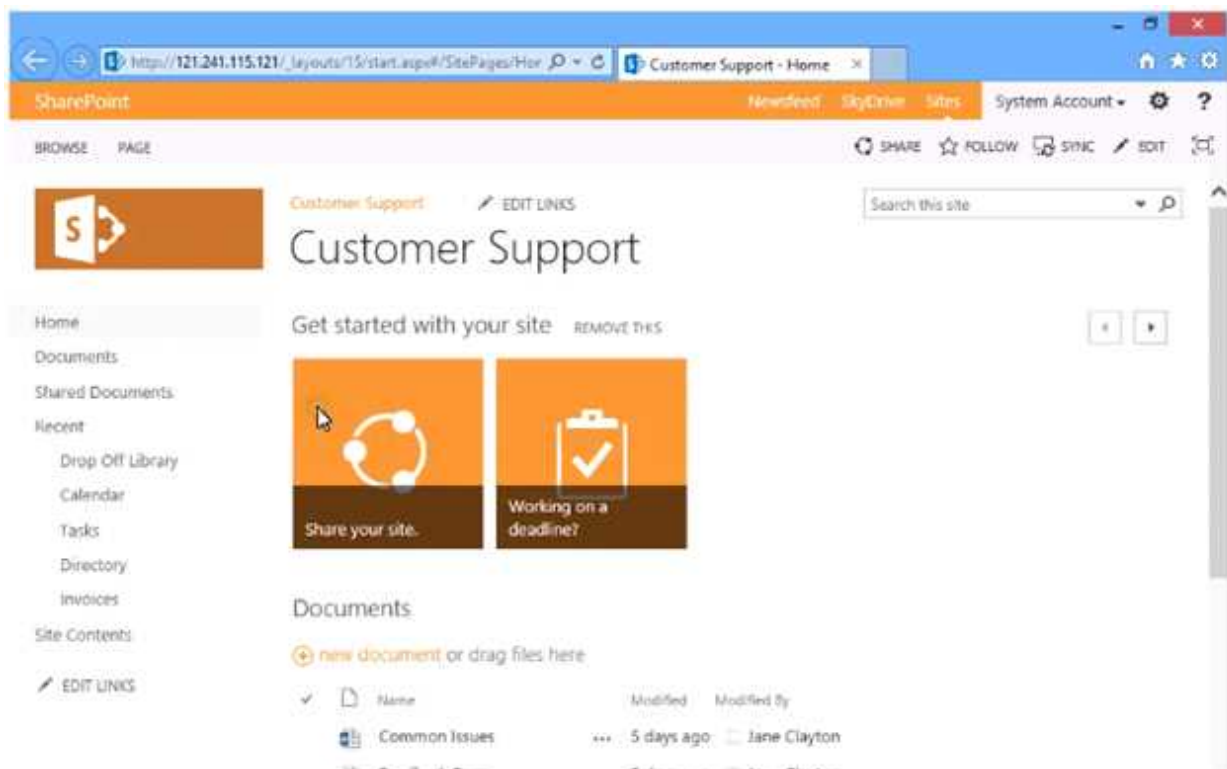

Answer: B

Question: 5

SIMULATION

Add a new wiki site page with the name Vendors. Change the Text Layout for the new page to Two column with a header. Save the page.

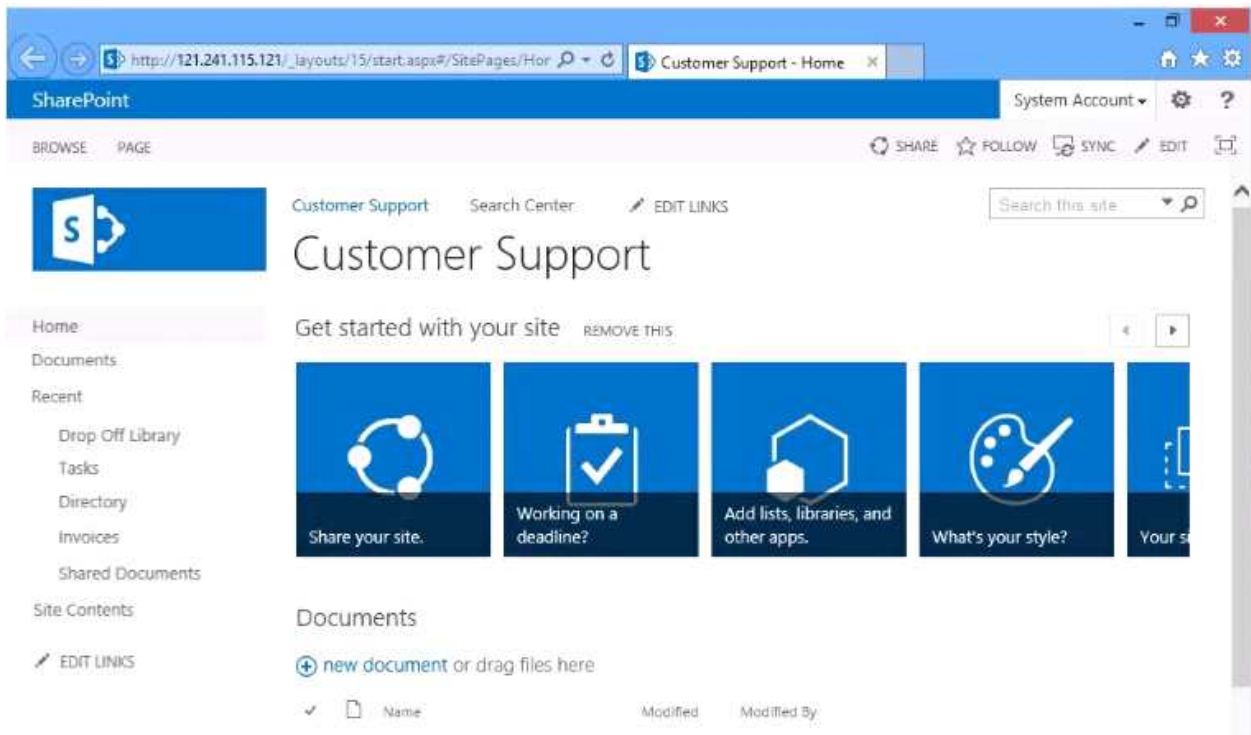

A. Option

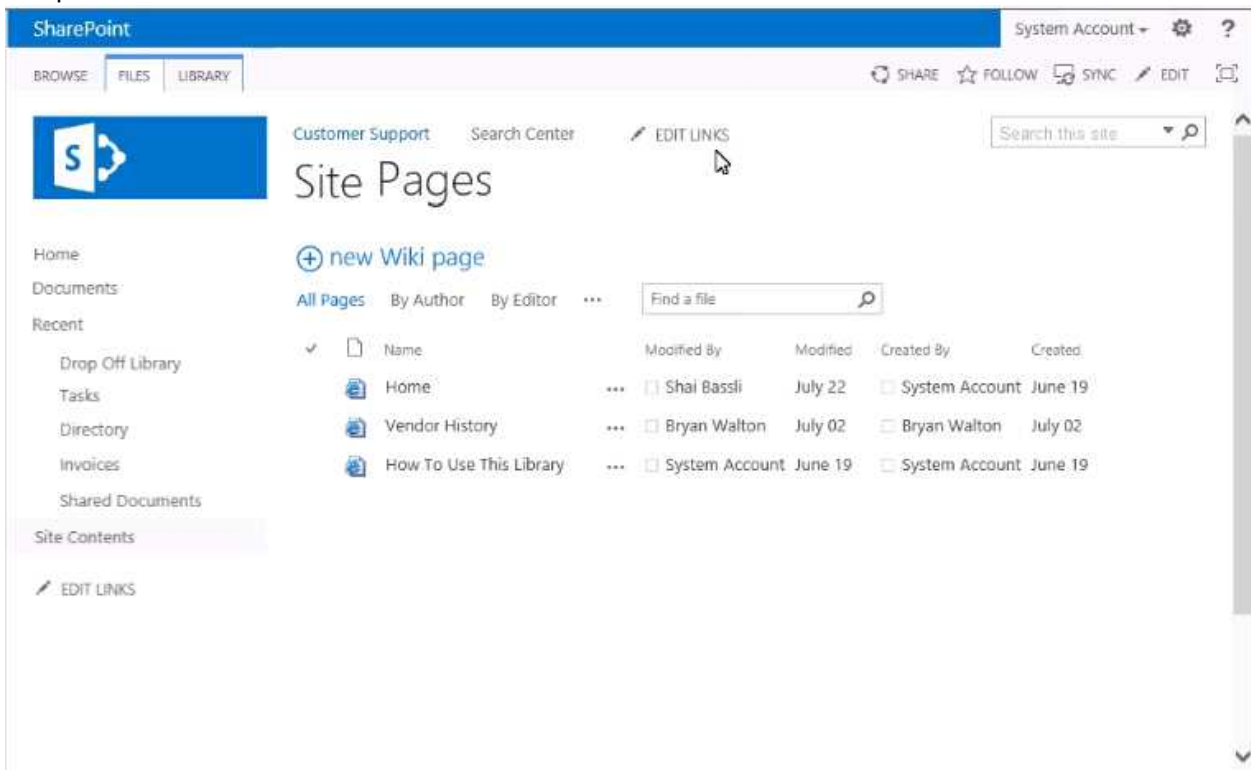

B. Option

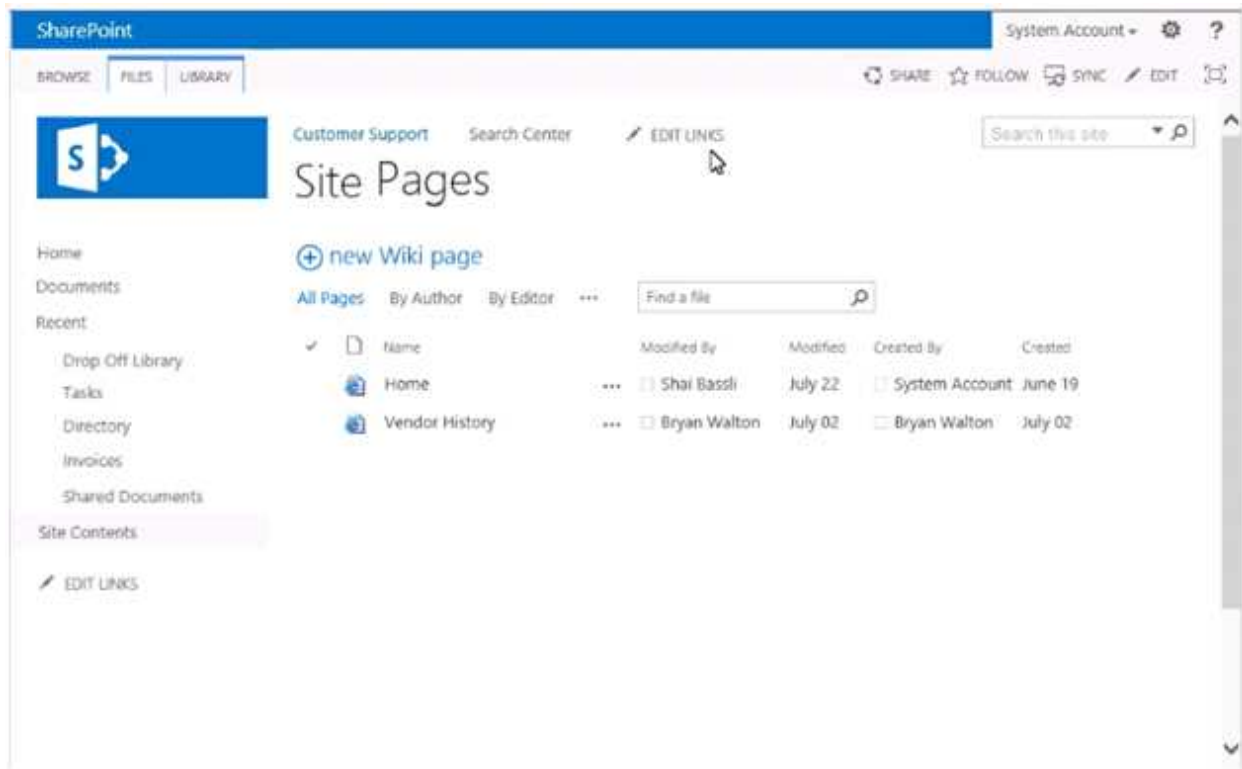

Answer: B

Thank You For Trying 77-419 PDF Demo

To try our 77-419 Premium Files visit link below:

<https://examsland.com/latest-exam-questions/77-419/>

Start Your 77-419 Preparation

Use Coupon **EL25 for extra 25% discount on the purchase of Practice Test Software.**